



EAST PARK ENERGY

East Park Energy

EN010141

Environmental Statement
Volume 3 - Figures

Chapter 7 Figures

Document Reference: EN010141/DR/6.3

Infrastructure Planning (Applications: Prescribed Forms and
Procedure) Regulations 2009: Regulation 5(2)(a)

May 2026
Version P03

EAST PARK ENERGY

Planning Act 2008

Infrastructure Planning (Applications: Prescribed
Forms and Procedure) Regulations 2009

Environmental Statement Volume 3 – Figures

Chapter 7 Figures

APFP Regulation Reference:	Regulation 5(2)(a)
Planning Inspectorate Scheme Reference:	EN010141
Application Document Number:	EN010141/DR/6.3
Author:	Axis PED Ltd

Version	Date	Status
P01	September 2025	DCO Submission
P02	November 2025	S51 Response – Post Submission
P03	May 2026	Deadline 3

© AXIS P.E.D. Ltd 2026. All rights reserved.

This document and its accompanying documents contain information which is confidential and is intended only for the use of the client. If you are not one of the intended recipients any disclosure, copying, distribution or action taken in reliance on the contents of the information is strictly prohibited.

Unless expressly agreed, any reproduction of material from this document must be requested and authorised in writing from AXIS P.E.D. Ltd. Authorised reproduction of material must include all copyright and proprietary notices in the same form and manner as the original and must not be modified in any way. Acknowledgement of the source of the material must also be included in all references.

ES Volume 3 – Chapter 7 Figures:

Figure 7-1a	Statutory Designated Sites – Nationally Designated Sites within 5km (Rev P01)
Figure 7-1b	Statutory Designated Sites - Internationally Designated Sites within 10km (Rev P02)
Figure 7-1c	Statutory Designated Sites - Internationally Designated Sites for Bats within 30km (Rev P02)
Figure 7-2	Non-statutory Designated Sites (Rev P01)
Figure 7-3a	Habitat Survey – Legend (Sheet 1 of 7) (Rev P02)
Figure 7-3b	Habitat Survey (Sheet 2 of 7) (Rev P02)
Figure 7-3c	Habitat Survey (Sheet 3 of 7) (Rev P02)
Figure 7-3d	Habitat Survey (Sheet 4 of 7) (Rev P02)
Figure 7-3e	Habitat Survey (Sheet 5 of 7) (Rev P02)
Figure 7-3f	Habitat Survey (Sheet 6 of 7) (Rev P02)
Figure 7-3g	Habitat Survey (Sheet 7 of 7) (Rev P02)
Figure 7-4a	Breeding Bird Survey (Sheet 1 of 2) (Rev P01)
Figure 7-4b	Breeding Bird Survey (Sheet 2 of 2) (Rev P01)
Figure 7-5a	Wintering Bird Survey (Sheet 1 of 2) (Rev P01)
Figure 7-5b	Wintering Bird Survey (Sheet 2 of 2) (Rev P01)
Figure 7-6	Bat Survey (Rev P01)
Figure 7-7	Location of Ponds (Rev P01)

-
- Figure 7-8** Badger Survey (confidential) (Rev P01)
- Figure 7-9a** Breeding Bird Survey Schedule 1 Species (Sheet 1 of 2)
(confidential) (Rev P01)
- Figure 7-9b** Breeding Bird Survey Schedule 1 Species (Sheet 2 of 2)
(confidential) (Rev P01)

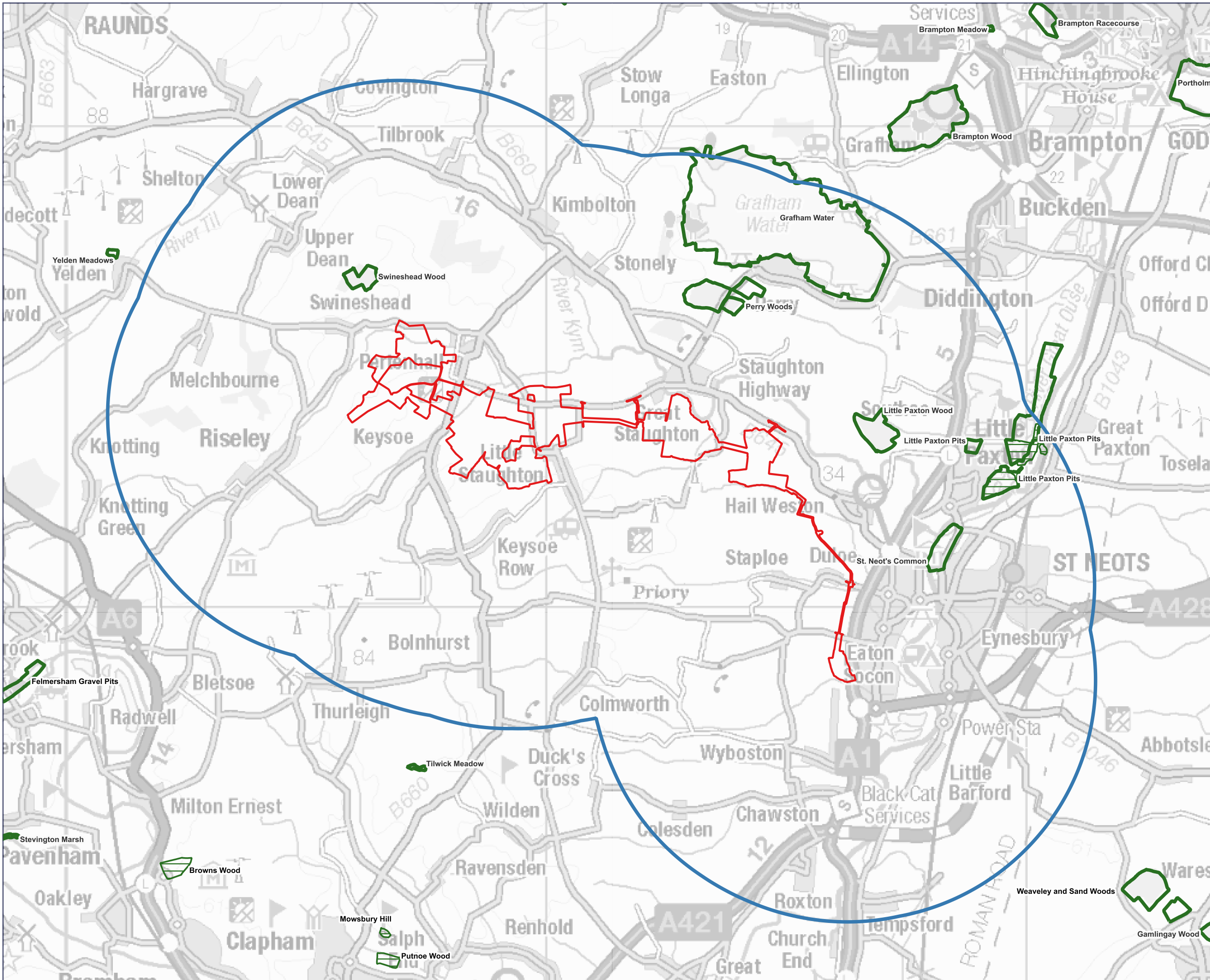

Rev	Date	Comment
P01	30/09/2025	DCO Application

- Order Limits
- 5km Study Area
- Site of Special Scientific Interest (SSSI)
- Local Nature Reserves

EAST PARK ENERGY

0344 8700 007
axis.co.uk

Client
BSSL Cambsbed 1 Ltd

Project
East Park Energy

Drawing Title
Statutory Designated Sites: Nationally Designated Sites within 5km

Scale
1:75000@A3

APFP Reference
Regulation 5(2)(a)

Dwg no
Figure 7-1a

Status
DCO Application

Status
EN010141/DR/6.3

Rev
P01



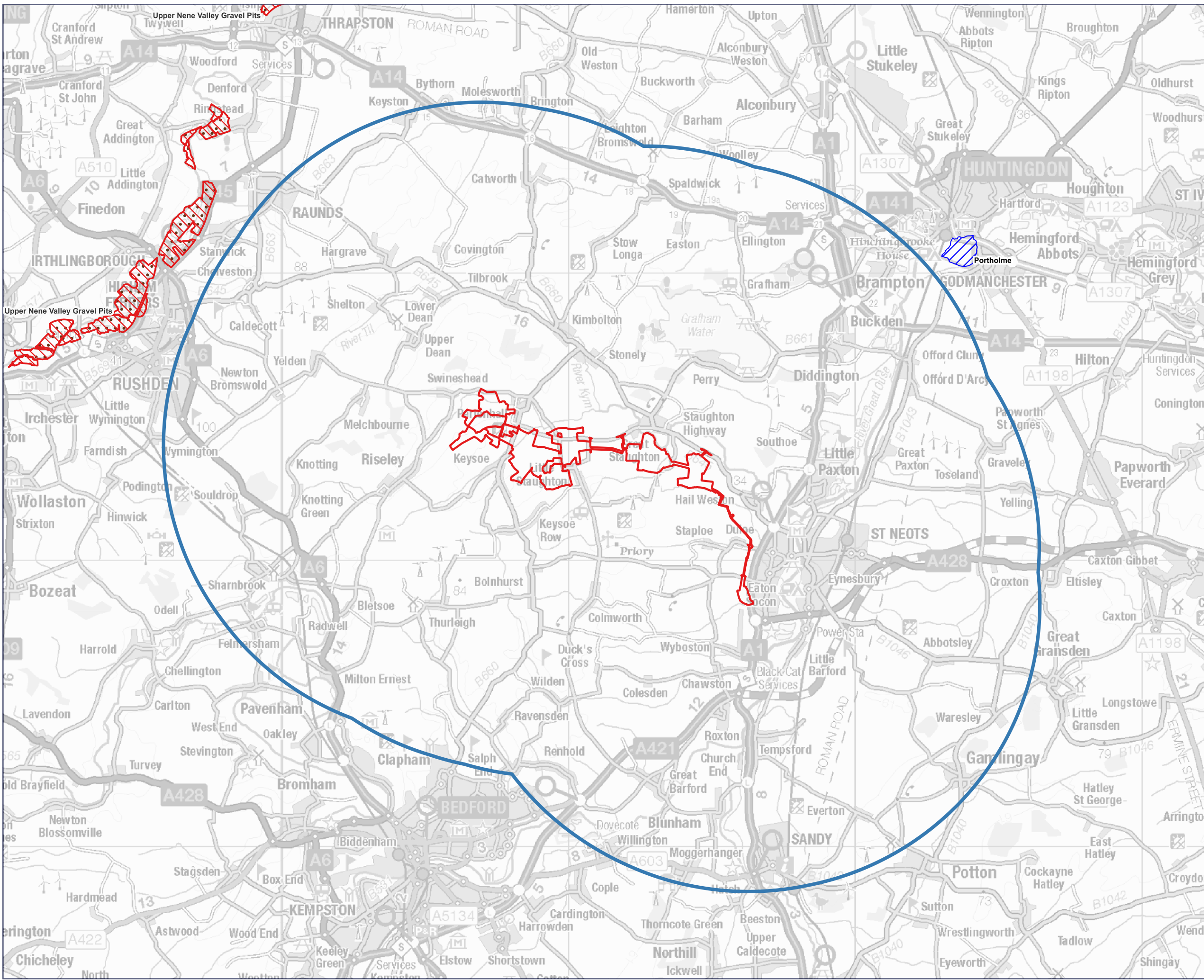

Rev	Date	Comment
P01	30/09/2025	DCO Application
P02	14/11/2025	S51 Response - Post Submission

-  Order Limits
-  10km Study Area
-  Special Protection Area (SPA)
-  Ramsar Site
-  Special Area of Conservation (SAC)



0344 8700 007
axis.co.uk

Client
BSSL Cambsbed 1 Ltd

Project
East Park Energy

Drawing Title
**Statutory Designated Sites:
Internationally Designated Sites
within 10km**

Scale
1:125000@A3 Status
DCO Application



APFP Reference
Regulation 5(2)(a) Status
EN010141/DR/6.3

Dwg no
Figure 7-1b Rev
P02

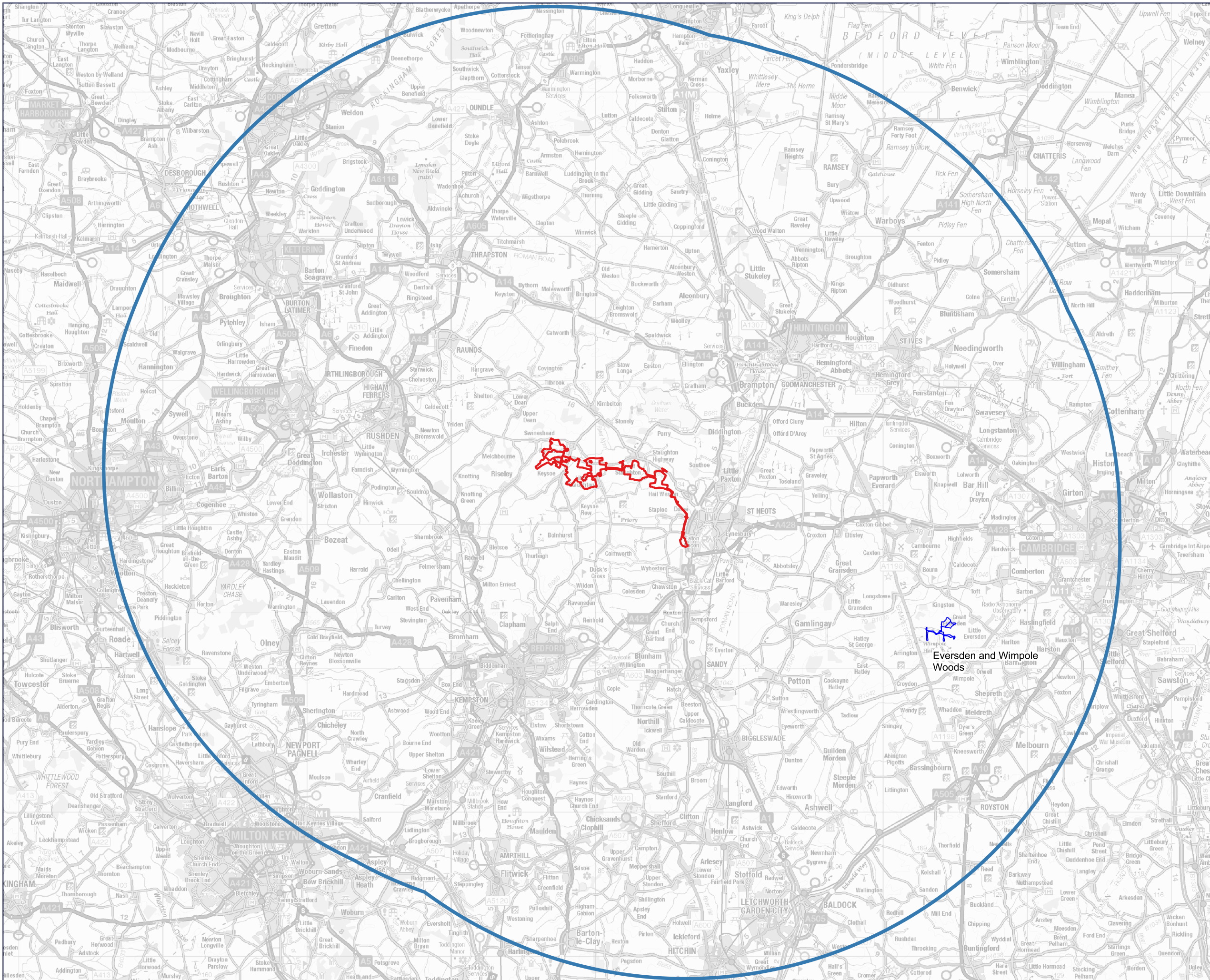



Rev	Date	Comment
P01	30/09/2025	DCO Application
P02	14/11/2025	S51 Response - Post Submission

-  Order Limits
-  Special Areas of Conservation within 30km of Order Limits designated for bats



0344 8700 007
axis.co.uk

Client
BSSL Cambsbed 1 Ltd

Project
East Park Energy

Drawing Title
**Statutory Designated Sites:
Internationally Designated Sites for
Bats within 30km**

Scale
1:25000@A3

Regulation 5(2)(a)
EN010141/DR/6.3

Dwg no
Figure 7-1c

Status
DCO Application

Status
EN010141/DR/6.3

Rev
P02



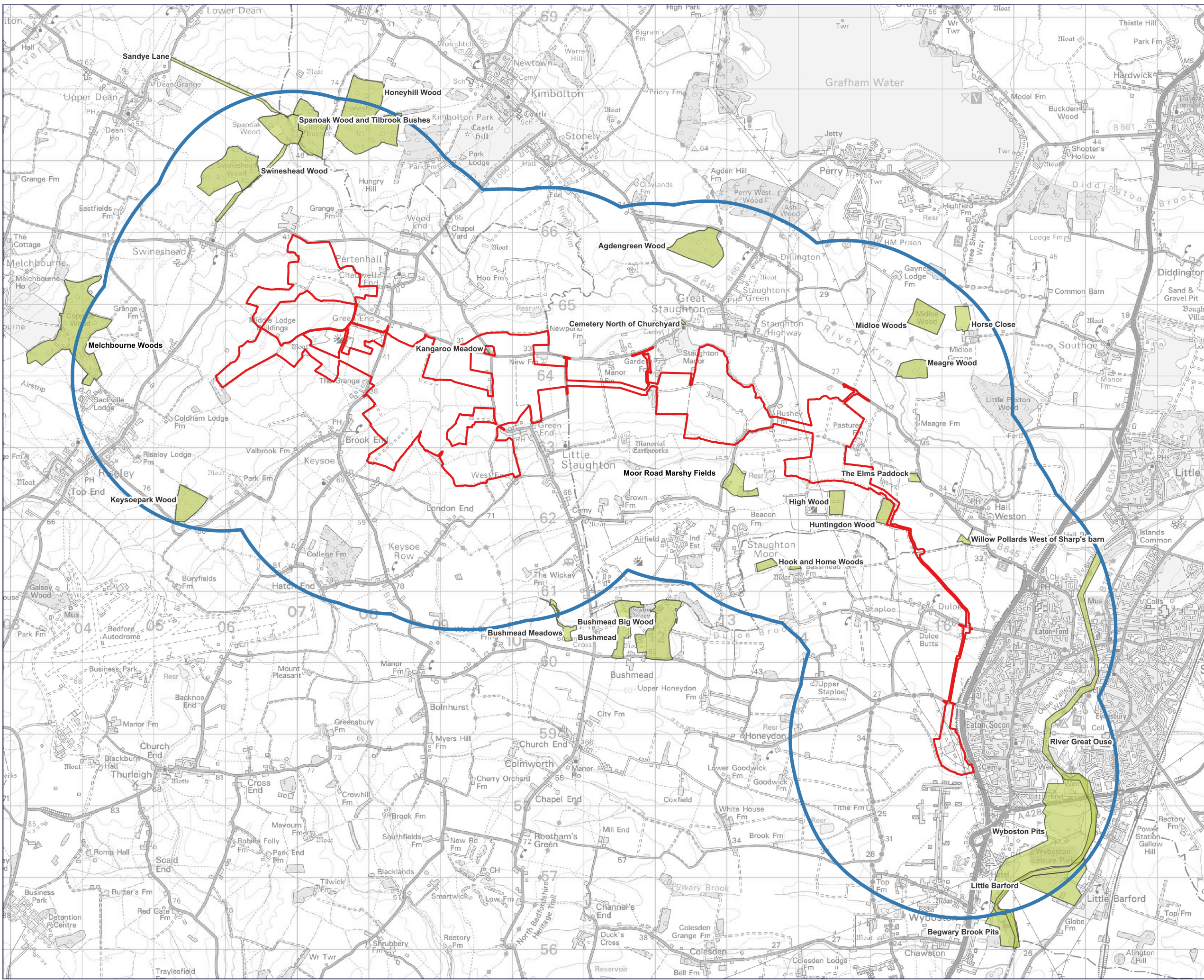

Rev	Date	Comment
P01	30/09/2025	DCO Application

- Order Limits
- 2km Study Area
- Non-Statutory Designated Sites for Nature Conservation



0344 8700 007
axis.co.uk

Client
BSSL Cambsed 1 Ltd

Project
East Park Energy

Drawing Title
Non-Statutory Designated Sites within 2km

Scale
1:50000@A3

APFP Reference
Regulation 5(2)(a)



Dwg no
Figure 7-2

Status
DCO Application

Status
EN010141/DR/6.3

Rev
P01



	Order Limits		c1-Arable and horticulture
Habitat Survey			
	Target Notes		c1a - Arable field Margins,
	Individual tree		c1a6-Arable margins pollen and nectar
	Scattered scrub		c1a8-Arable field margins wild bird mix
	h2a5-Species-rich native hedgerow		c1c-Cereal crops
	h2a6-Other native hedgerows		c1c5-Winter stubble
	h3d-Bramble scrub		c1c7-Other cereal crops
	h3h-Mixed scrub		c1d-Non-cereal crops
	r1-Standing open water and canals		c1d8-Other non-cereal crops
	r1g.50-Other standing water; Ditch		g3-Neutral grassland
	r1a-Eutrophic standing waters		g3c-Other neutral grassland
	r1g-Other standing water; Dry ditch		g3c5-Arrhenatherum neutral grassland
	r2b-Other rivers and streams		g4-Modified grassland
	u1e-Built linear features; Fence		h3-Dense scrub
	w1g-Other broadleaved woodland; Line of trees		h3d-Bramble scrub
			h3h-Mixed scrub
			r1-Standing open water and canals
			u1b5-Buildings
			u1c-Artificial unvegetated, unsealed surface
			u1e-Built linear features
			w1f-Lowland mixed deciduous woodland
			w1f7-Other Lowland mixed deciduous woodland
			w1g-Other broadleaved woodland

Rev	Date	Comment
P01	30/09/2025	DCO Application
P02	25/03/2026	Habitats updated



0344 8700 007
axis.co.uk

Client
BSSL Cambsbed 1 Ltd

Project
East Park Energy

Drawing Title
Habitat Survey - Legend Sheet (Sheet 1 of 7)

Scale
- Status
DCO Application

APFP Reference
Regulation 5(2)(a) Status
EN010141/DR/6.3

Dwg no
Figure 7-3a Rev
P02

Rev	Date	Comment
P01	30/09/2025	DCO Application
P02	25/03/2026	Habitats updated

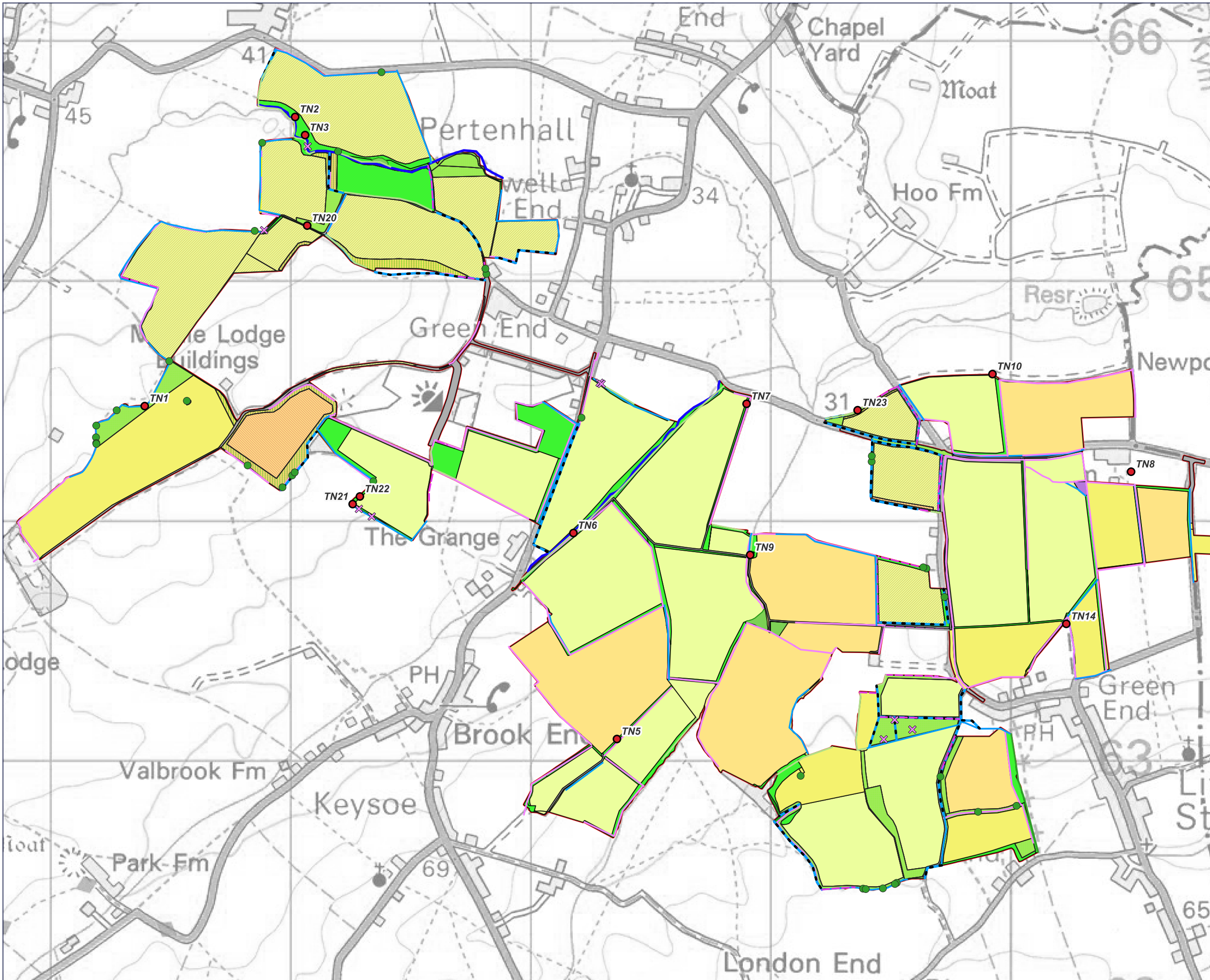

NOTE: See Figure 7-3a for legend details



0344 8700 007
axis.co.uk

Client
BSSL Cambsbed 1 Ltd

Project
East Park Energy

Drawing Title
Habitat Survey (Sheet 2 of 7)

Scale
1:15000@A3

Status
DCO Application

APFP Reference
Regulation 5(2)(a)

Status
EN010141/DR/6.3

Dwg no
Figure 7-3b

Rev
P02



Rev	Date	Comment
P01	30/09/2025	DCO Application
P02	25/03/2026	Habitats updated

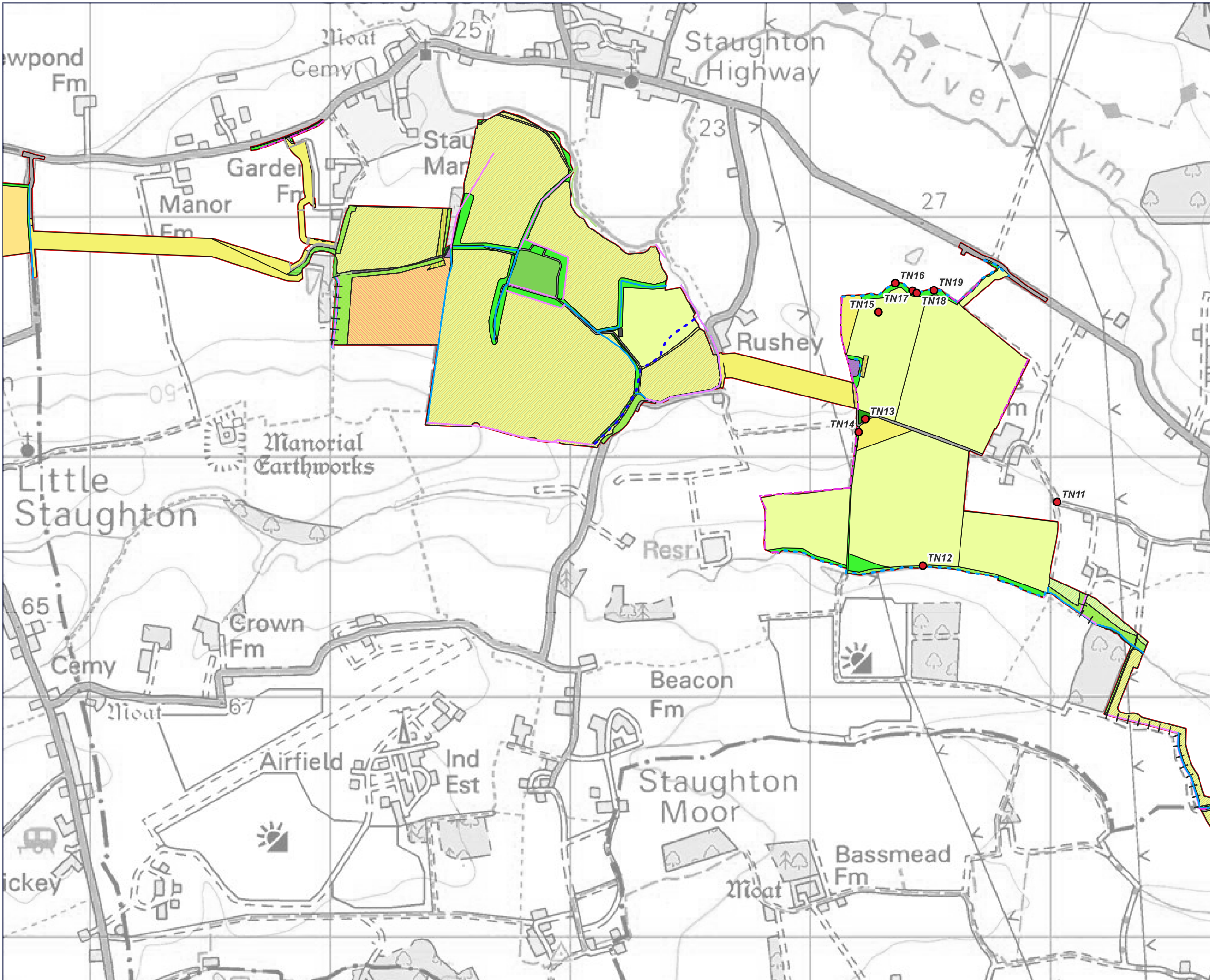

NOTE: See Figure 7-3a for legend details



0344 8700 007
axis.co.uk

Client
BSSL Cambsbed 1 Ltd

Project
East Park Energy

Drawing Title
Habitat Survey (Sheet 3 of 7)

Scale
1:15000@A3

Status
DCO Application

APFP Reference
Regulation 5(2)(a)

Status
EN010141/DR/6.3

Dwg no
Figure 7-3c

Rev
P02



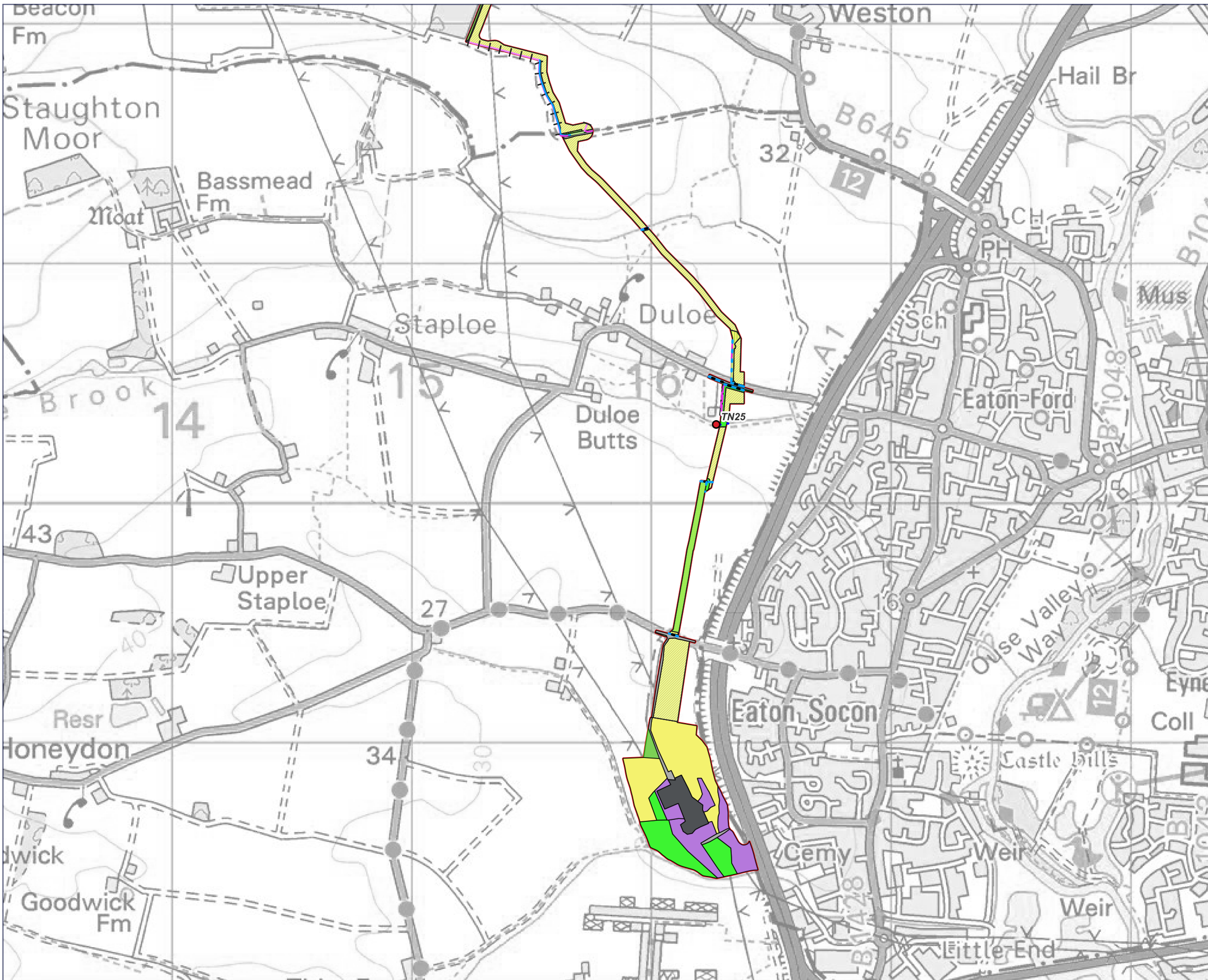

Rev	Date	Comment
P01	30/09/2025	DCO Application
P02	25/03/2026	Habitats updated

NOTE: See Figure 7-3a for legend details



0344 8700 007
axis.co.uk

Client
BSSL Cambsbed 1 Ltd

Project
East Park Energy

Drawing Title
Habitat Survey (Sheet 4 of 7)

Scale
1:15000@A3

Status
DCO Application

AFP Reference
Regulation 5(2)(a)

Status
EN010141/DR/6.3

Dwg no
Figure 7-3d

Rev
P02



Rev	Date	Comment
P01	30/09/2025	DCO Application
P02	25/03/2026	Habitats updated

 Areas of Limited Survey Access

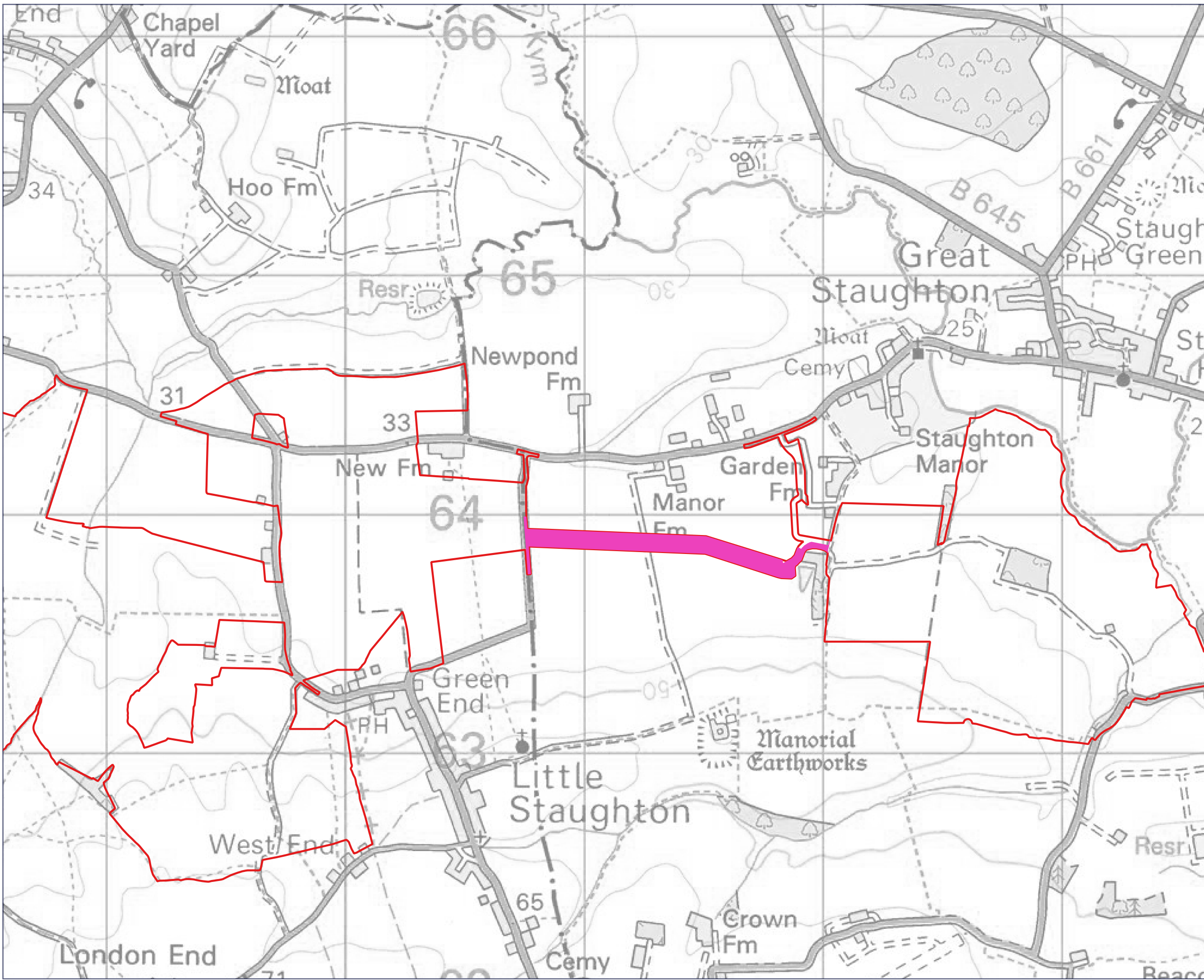

0344 8700 007
axis.co.uk

Client
BSSL Cambsbed 1 Ltd

Project
East Park Energy

Drawing Title
Habitat Survey (Sheet 5 of 7)

Scale
1:15000@A3

Status
DCO Application

APFP Reference
Regulation 5(2)(a)

Status
EN010141/DR/6.3

Dwg no
Figure 7-3e

Rev
P02



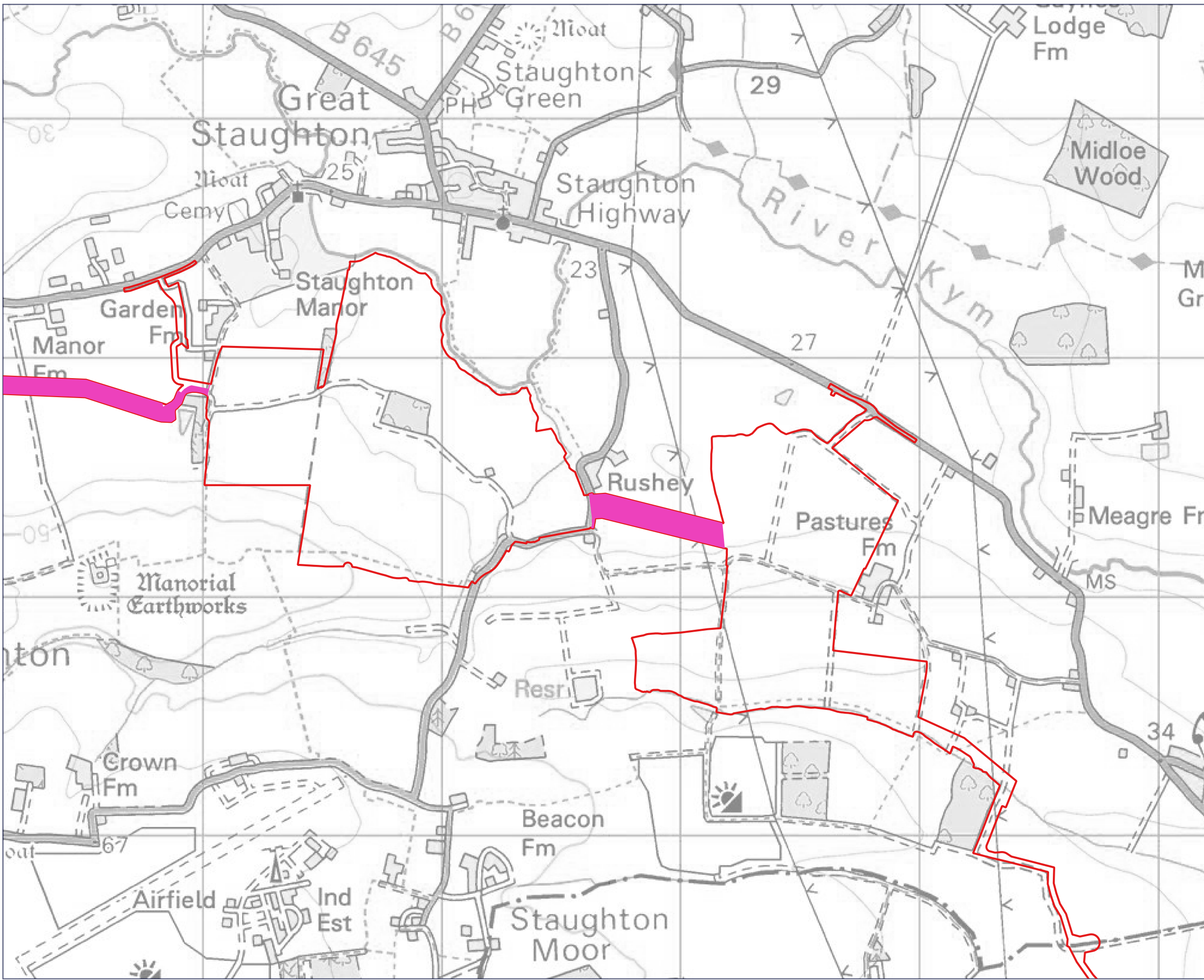

Rev	Date	Comment
P01	30/09/2025	DCO Application
P02	25/03/2026	Habitats updated

 Areas of Limited Survey Access



0344 8700 007
axis.co.uk

Client
BSSL Cambsbed 1 Ltd

Project
East Park Energy

Drawing Title
Habitat Survey (Sheet 6 of 7)

Scale
1:15000@A3 Status
DCO Application

APFP Reference
Regulation 5(2)(a) Status
EN010141/DR/6.3

Dwg no
Figure 7-3f Rev
P02



Rev	Date	Comment
P01	30/09/2025	DCO Application
P02	25/03/2026	Habitats updated

 Areas of Limited Survey Access

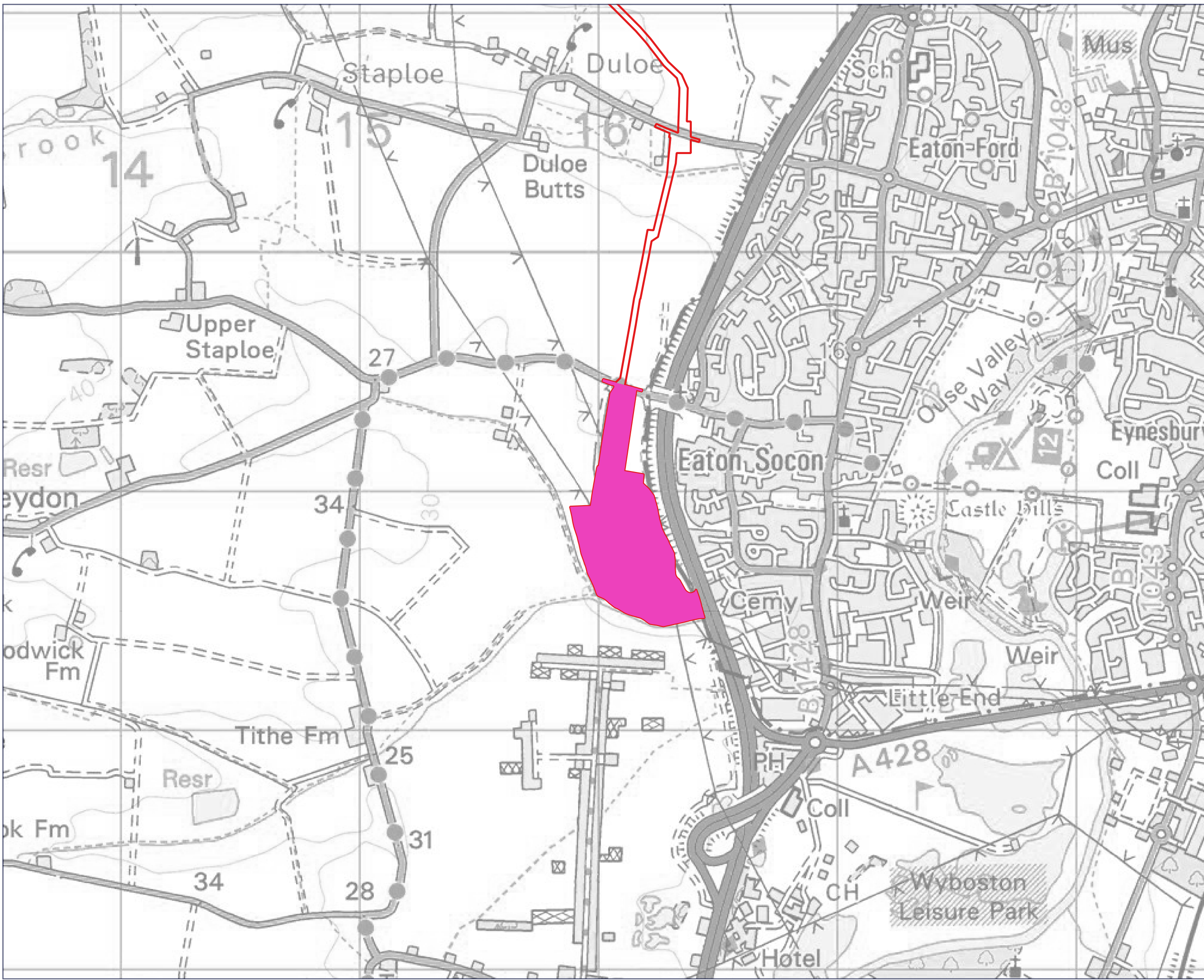

0344 8700 007
axis.co.uk

Client
BSSL Cambsbed 1 Ltd

Project
East Park Energy

Drawing Title
Habitat Survey (Sheet 7 of 7)

Scale
1:15000@A3

Status
DCO Application

AFP Reference
Regulation 5(2)(a)

Status
EN010141/DR/6.3

Dwg no
Figure 7-3g

Rev
P02



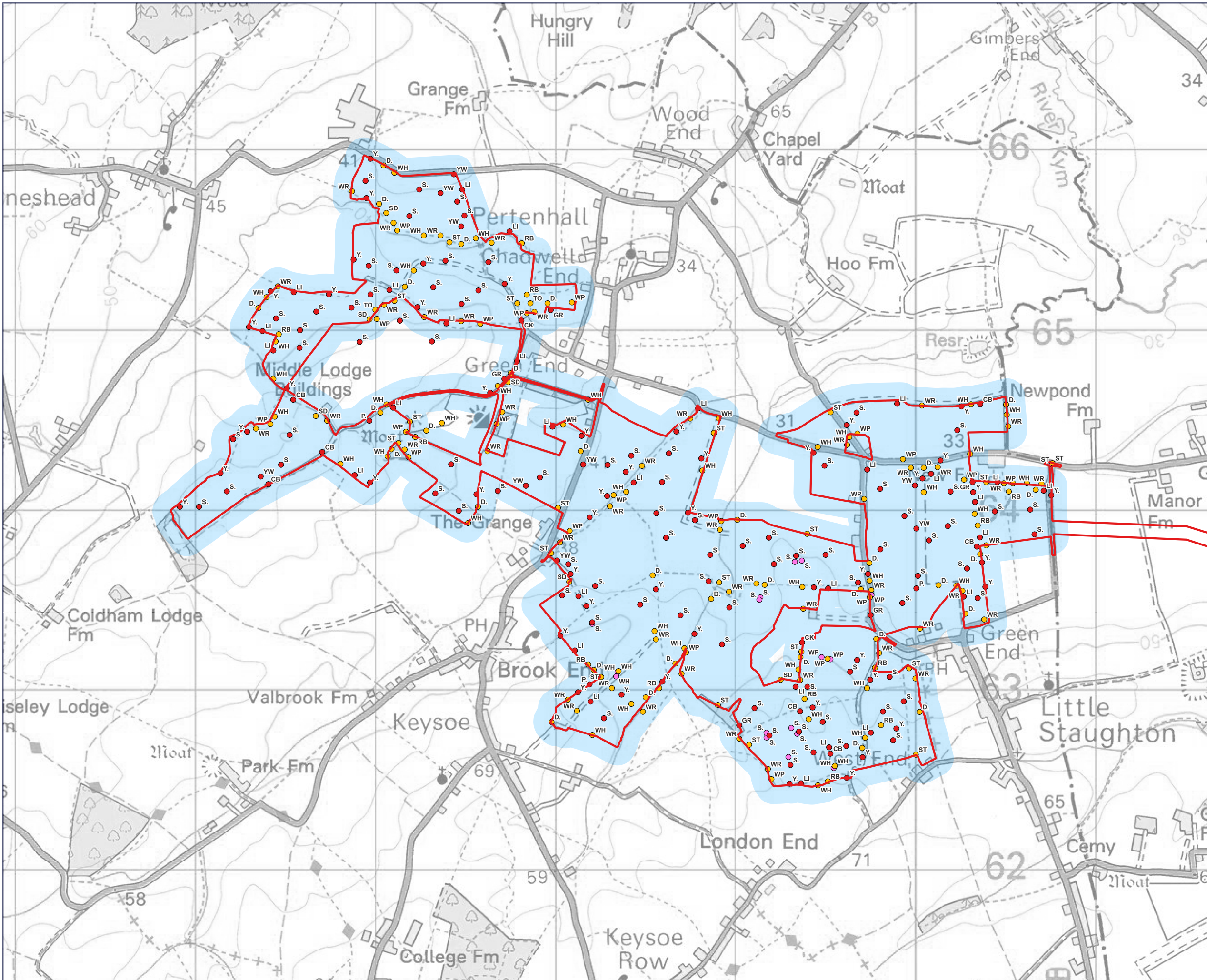

Rev	Date	Comment
P01	30/09/2025	DCO Application

- Order Limits
- Breeding Bird Survey Area 2025 (+100m)
- 2025 Survey Record (species code provided)
- Amber List
- Red List
- Other



0344 8700 007
axis.co.uk

Client
BSSL Cambsbed 1 Ltd

Project
East Park Energy

Drawing Title
Beeding Bird Survey Sheet 1 of 2

Scale
1:20000@A3

APFP Reference
Regulation 5(2)(a)

Dwg no
Figure 7-4a

Status
DCO Application

Status
EN010141/DR/6.3

Rev
P01



Rev	Date	Comment
P01	30/09/2025	DCO Application

- Order Limits
- Breeding Bird Survey Area 2025 (+100m)

2025 Survey Record
(species code provided)

- Amber
- Red
- Other

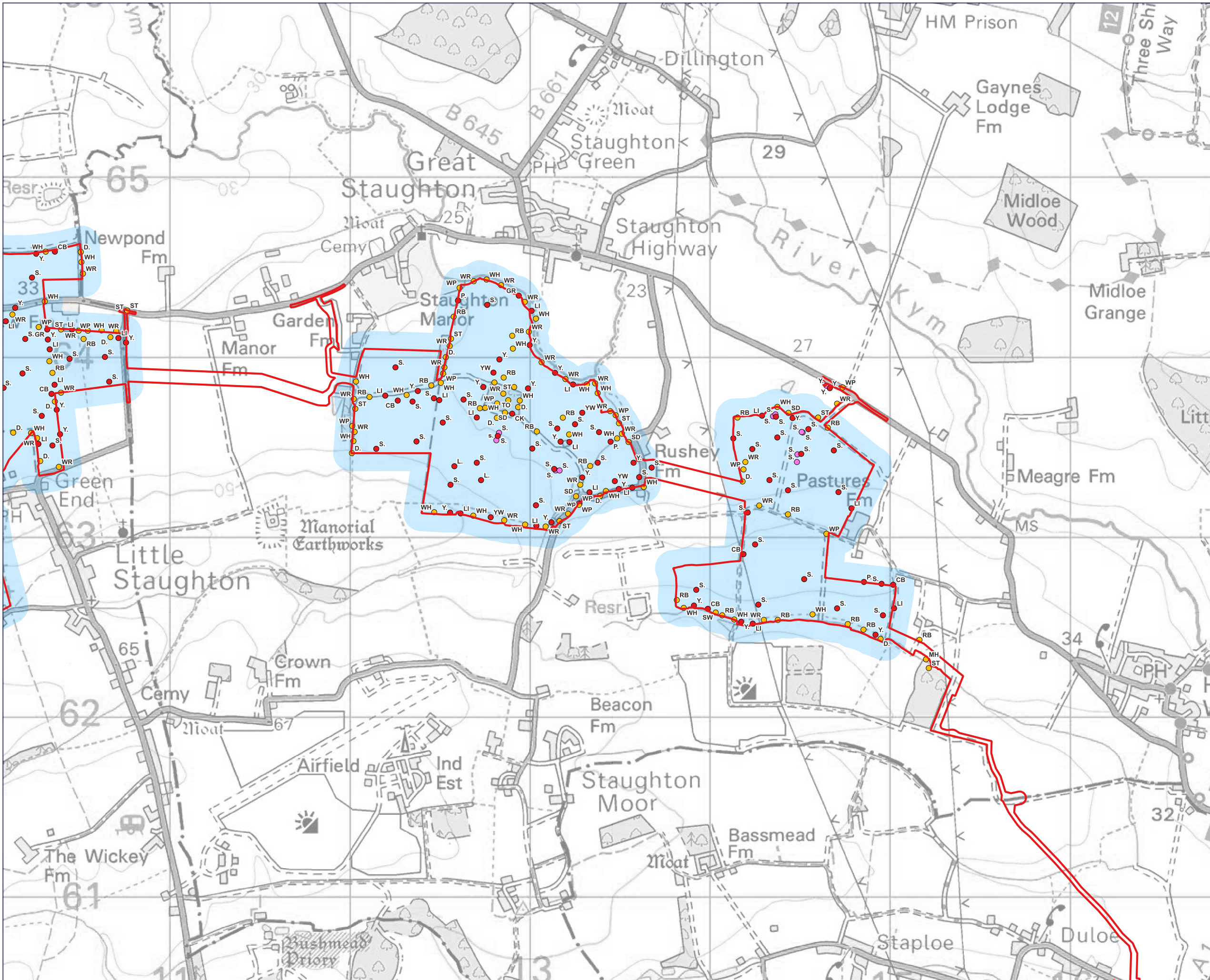

0344 8700 007
axis.co.uk

Client
BSSL Cambsbed 1 Ltd

Project
East Park Energy

Drawing Title
Beeding Bird Survey Sheet 2 of 2

Scale
1:20000@A3

APFP Reference
Regulation 5(2)(a)

Dwg no
Figure 7-4b

Status
DCO Application

Status
EN010141/DR/6.3

Rev
P01

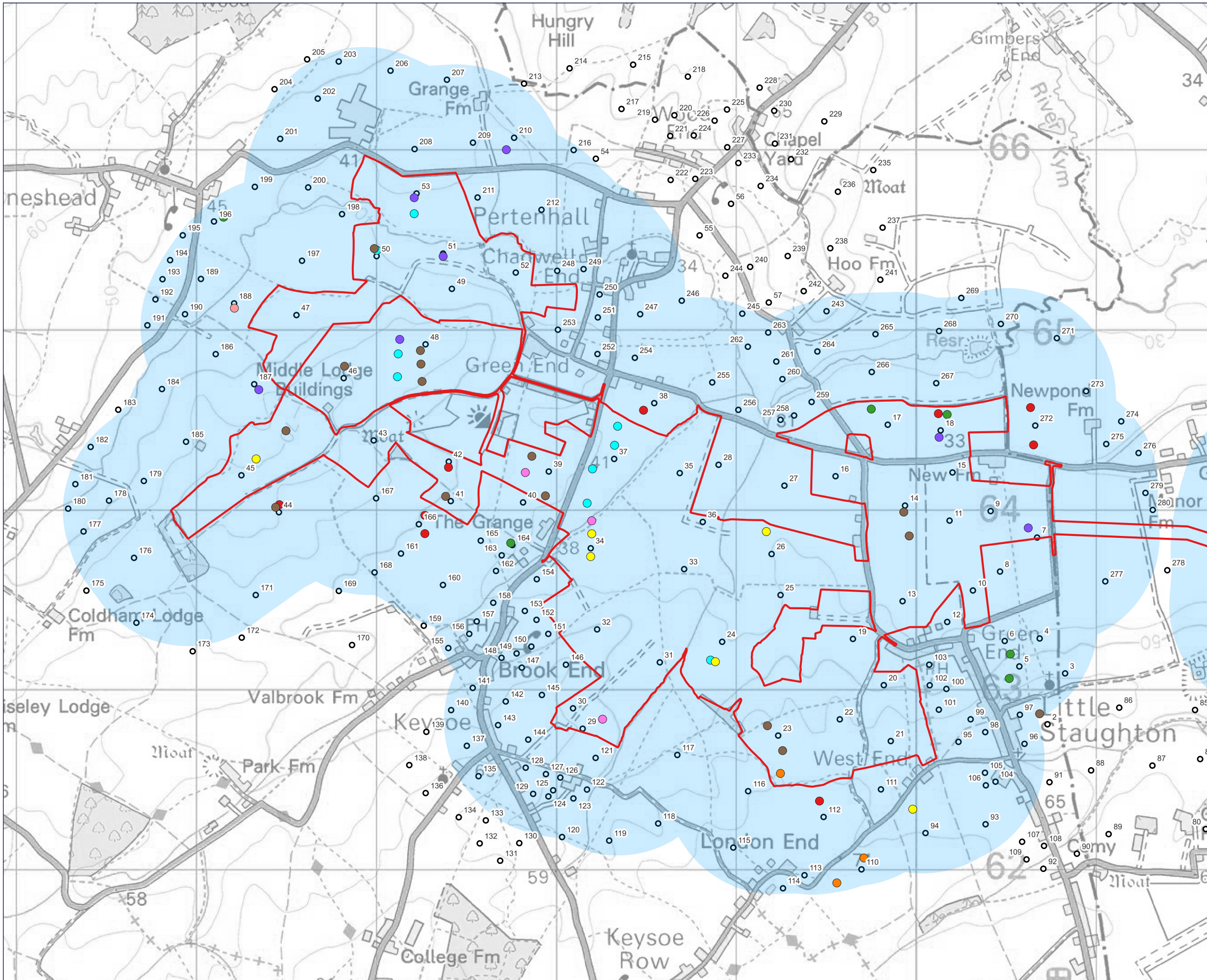

Rev	Date	Comment
P01	30/09/2025	DCO Application

- Order Limits
 - Survey Area (East Park Sites A to D + 600m buffer)
 - Field ID
- Wintering Bird Survey Record
- November 2021
 - December 2021
 - January 2022
 - February 2022
 - March 2022
 - November 2023
 - December 2023
 - January 2024
 - February 2024



0344 8700 007
axis.co.uk

Client
BSSL Cambsbed 1 Ltd

Project
East Park Energy

Drawing Title
Wintering Bird Survey Sheet 1 of 2

Scale
1:20000@A3

APFP Reference
Regulation 5(2)(a)

Dwg no
Figure 7-5a

Status
DCO Application

Status
EN010141/DR/6.3

Rev
P01



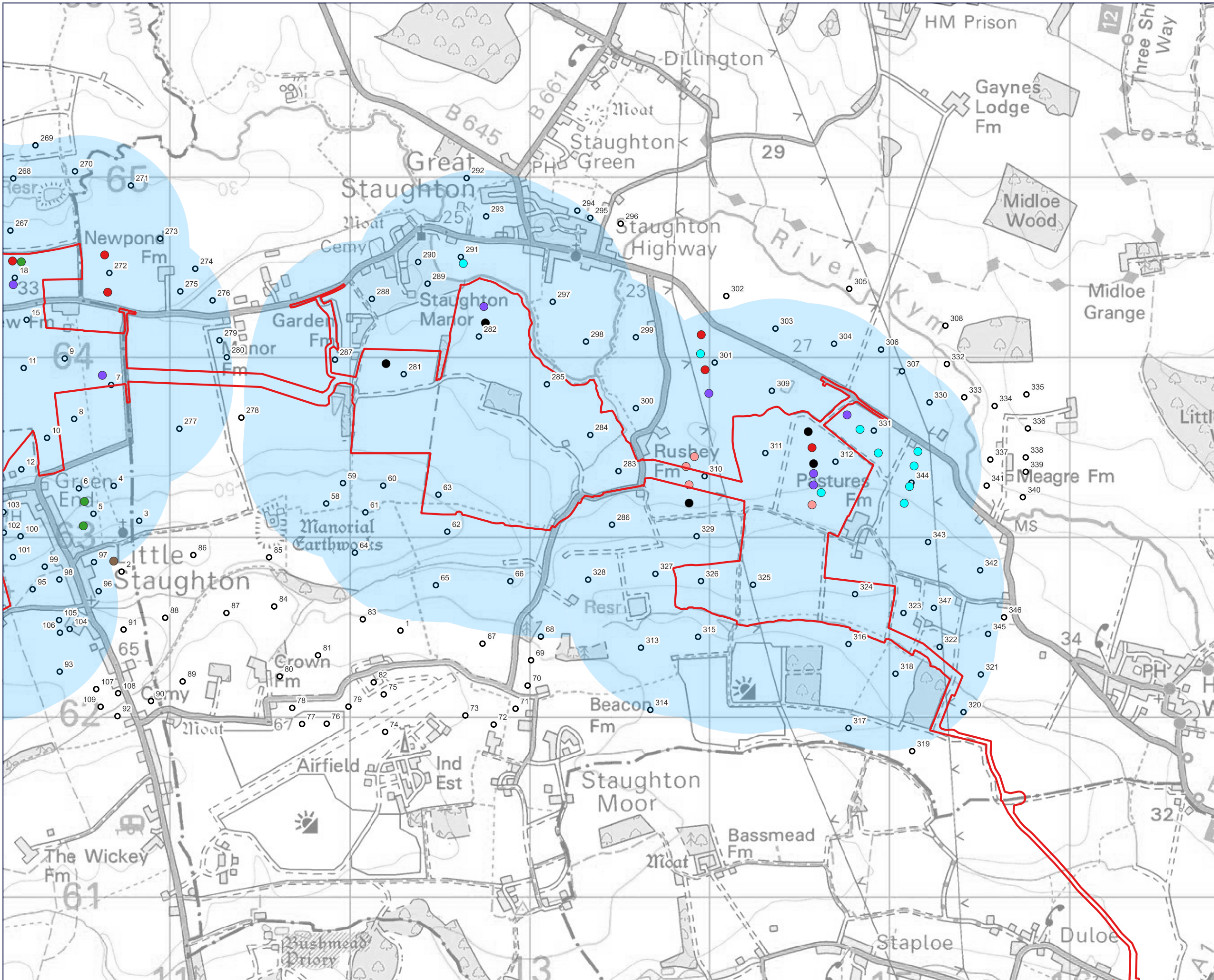

Rev	Date	Comment
P01	30/09/2025	DCO Application

- Order Limits
 - Field ID
 - Survey Area (East Park Sites A to D + 600m buffer)
- Wintering Bird Survey Record
- November 2021
 - February 2022
 - November 2023
 - December 2023
 - January 2024
 - February 2024
 - Other



0344 8700 007
axis.co.uk

Client
BSSL Cambsbed 1 Ltd

Project
East Park Energy

Drawing Title
Wintering Bird Survey Sheet 2 of 2

Scale
1:20000@A3

APFP Reference
Regulation 5(2)(a)

Dwg no
Figure 7-5b

Status
DCO Application

Status
EN010141/DR/6.3

Rev
P01



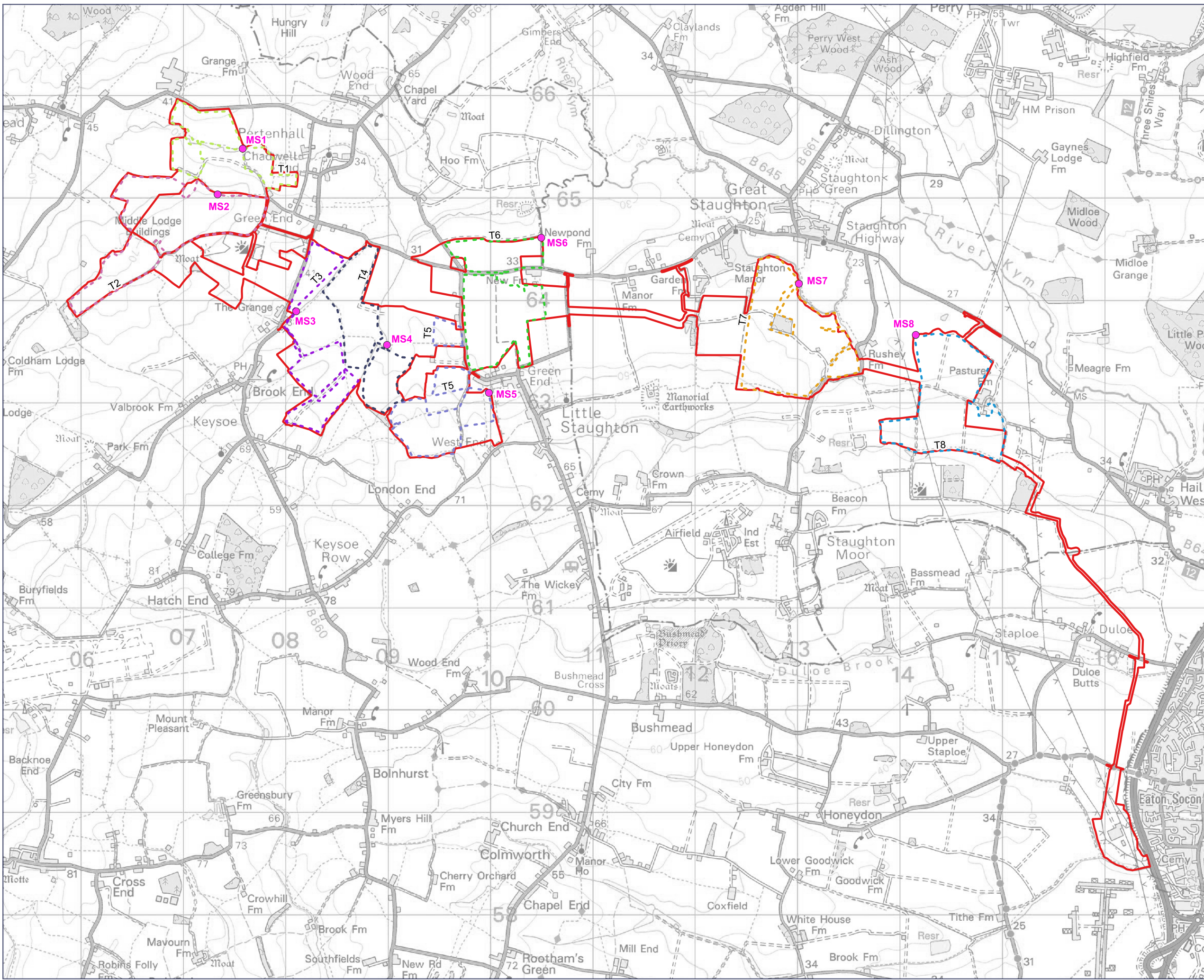

Rev	Date	Comment
P01	30/09/2025	DCO Application

- Order Limits
- Monitoring Station (MS) Location
- Transect Route**
- T1 T1
- T2 T2
- T3 T3
- T4 T4
- T5 T5
- T6 T6
- T7 T7
- T8 T8



0344 8700 007
axis.co.uk

Client
BSSL Cambsed 1 Ltd

Project
East Park Energy

Drawing Title
Bat Survey

Scale
1:35000@A3

APFP Reference
Regulation 5(2)(a)

Status
DCO Application

Status
EN010141/DR/6.3



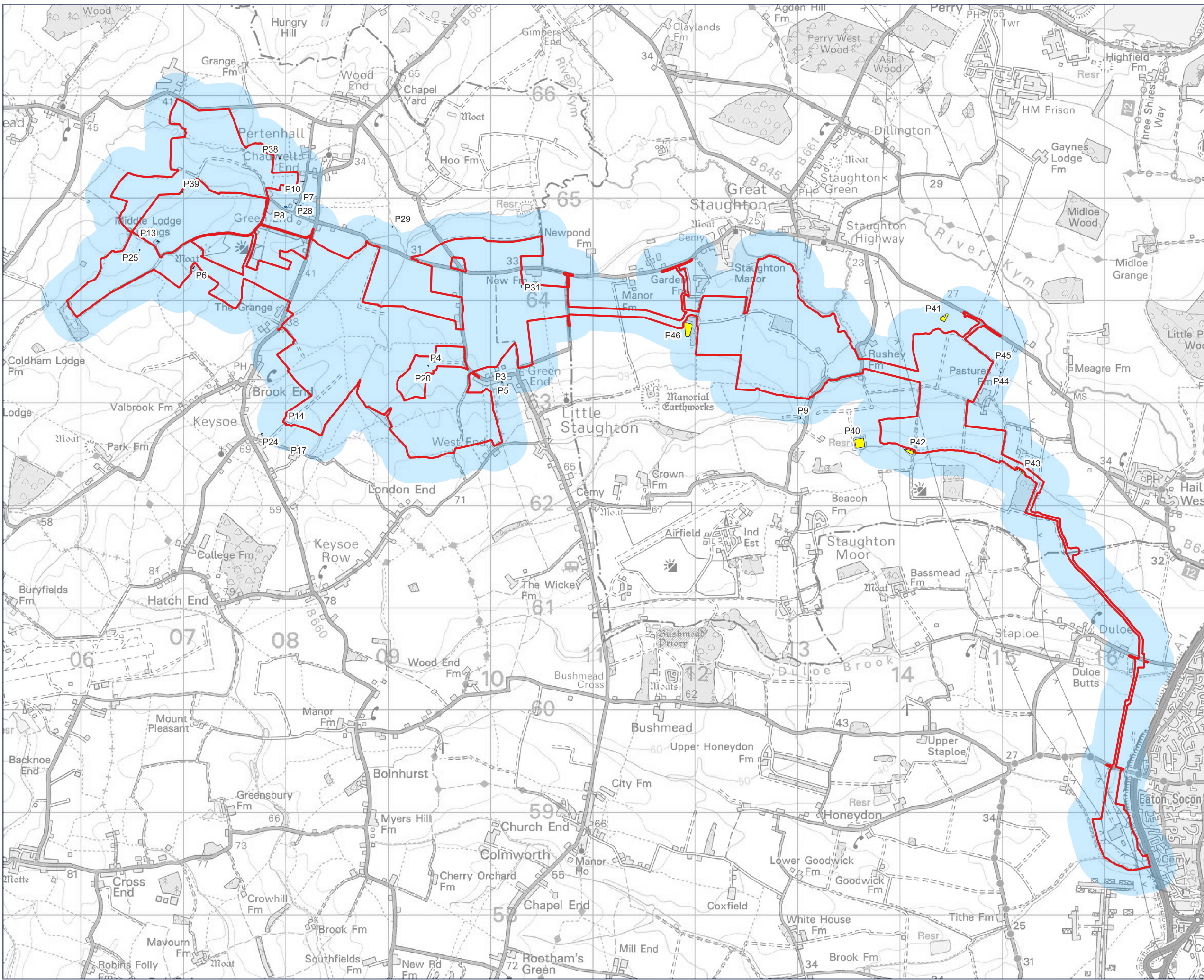

Rev	Date	Comment
P01	30/09/2025	DCO Application

- Order Limits
- 250m Study Area
- Pond (with reference ID) - Overall Results
- Present
- Dry
- Absent
- No access
- Other



0344 8700 007
axis.co.uk



Client
BSSL Cambsbed 1 Ltd

Project
East Park Energy

Drawing Title

Location of Ponds

Scale
1:35000@A3

APFP Reference
Regulation 5(2)(a)

Dwg no
Figure 7-7

Status
DCO Application

Status
EN010141/DR/6.3

Rev
P01

